

# STATE WELL REPORT

## Part 1

### Driller's Log

Mississippi Department of Environmental Quality  
Office of Land and Water Resources  
P.O. Box 2309  
Jackson, MS 39225-2309  
(601)961-5210  
(601)360-0535 (fax)

#### For Office Use Only:

Well #: H242  
Aquifer: \_\_\_\_\_  
E-Log #: \_\_\_\_\_

County: DeSoto  
Permit #: 0-162  
Driller: Long Carpenter  
Date drilling completed: 12-23-16

*State Law requires that this report be prepared by the license holder responsible for the work and filed with the Department at the above address within 30 days of completion of drilling of the well or borehole.*

Well Owner Information <small>(Landowner if borehole is not for a water well)</small>	Well or Borehole Location
Owner Name: <u>Kevin Whitten</u>	Latitude: <u>34°59.618</u> Longitude: <u>89°30.721</u>
Mailing Address: <u>13700 Fairview Rd</u>	<u>34-52-32</u> <u>89-44-54</u> Method of Lat/Long (check one): Conventional Survey _____
<u>Byhalia</u> <u>Ms.</u> <u>38644</u>	USGS quad _____, Hand-held GPS <input checked="" type="checkbox"/> , Survey-grade GPS _____
City State Zip Code	<u>SW</u> <u>SE</u> <u>NE</u> <u>N</u> <u>S</u> <u>E</u> <u>W</u> <u>3</u> Miles <u>S.W.</u> of <u>Byhalia</u> (Distance) (Direction) (Nearest Town)
Telephone No. ( <u>906</u> ) <u>371-1580</u>	

**Well / Borehole Data**

Date drilling started: 12-23-16 Date drilling completed: 12-23-16 Hole depth: 160' Hole diameter: 8"

Location of the source of any surface water used for drilling: Well Water

Method of dosing and volume of Chlorine used in drilling and development: 1/2 Pt. Chlorine to 1000 Gall. Water

Logs run (circle all applicable):  No log run  Electric  Gamma Ray  Density  Sonic  Neutron  Other: \_\_\_\_\_

Name of organization running log(s): \_\_\_\_\_

Purpose of borehole (circle one):  Water Well  Geotechnical/Geological Investigation  Ground Source Heat Pump  
 Seismic Survey  Other (describe) \_\_\_\_\_

*If drilling is not related to water well construction, skip the remainder of this block*

Purpose of Well (circle all applicable):  Home  Industrial  Public Supply  Irrigation  Fish Culture

Other (describe): \_\_\_\_\_

If a flowing well, method of flow regulation: Valve \_\_\_\_\_ Other (describe) \_\_\_\_\_

Static Water Level: 100 feet [above or  below] land surface Date measured: 12-23-16  
(circle one)

Method of measurement (circle one):  Steel tape  Electric tape  Air line  Other (describe): \_\_\_\_\_

Well depth: 160' Well grouted to a depth of: 10 feet Type of grout (circle one):  Neat Cement  Bentonite  Mix

Casing length: 150 feet Casing diameter: 4 inches Type of casing: PVC

Screen length: 10 feet Screen diameter: 4 inches Type of screen: PVC

Screen slot size: .013 inches Setting depth: From 150 feet to 160 feet

Type of completion (circle all applicable):  Gravel packed  Underreamed  Open hole  Natural Development

Other (describe): \_\_\_\_\_

Top of lap pipe or reduction in casing: \_\_\_\_\_ feet

*If telescoped or more than one screen, describe on next page*

**RECEIVED**  
**JAN 23 2017**

# STATE WELL REPORT

## Part 2

### Pump Installer's Completion Report

Mississippi Department of Environmental Quality  
Office of Land and Water Resources

P.O. Box 2309  
Jackson, MS 39225-2309

(601)961-5210

(601) 360-0535 (fax)

#### For Office Use Only:

Well #: H242

Aquifer: \_\_\_\_\_

County: <u>Desoto</u>
Permit #: <u>0-162</u>
Driller: <u>Larry Carpenter</u>
Date completed: <u>12-23-16</u>
<i>Copy information from block on Part 1</i>

*This part of the report must be completed by a licensed water well contractor or a licensed pump installer. A copy of Part 1 of the report must be attached and both parts filed with the Department at the above address within 30 days of well completion.*

<p style="text-align: center;"><b>Well Owner Information</b></p> <p>Owner Name: <u>Kevin Whittier</u></p> <p>Mailing Address: <u>13700 Fairview Rd.</u></p> <p><u>Byhalia</u> <u>Ms</u> <u>38611</u></p> <p>City State Zip Code</p> <p>Telephone No. (<u>901</u>) <u>371-1580</u></p>	<p><u>3A-52-32</u> Well Location <u>89-44-5A</u></p> <p>Latitude: <u>34°54-018</u> Longitude: <u>89°30-721</u></p> <p>Method of Lat/Long (check one): Conventional Survey _____, USGS quad _____, Hand-held GPS <u>X</u>, Survey-grade GPS _____</p> <p><u>SW</u> ¼ <u>SE</u> ¼, Sec <u>29</u> T <u>25</u> R <u>5W</u></p> <p><u>3</u> Miles <u>SW</u> of <u>Byhalia</u></p> <p>(Distance) (Direction) (Nearest Town)</p>
---	---

**Pump Type (circle one)**

Submersible Turbine Air Lift Centrifugal Flowing Well Jet Piston Rotary Other (describe): \_\_\_\_\_

Date Pump Installed: 12-23-16 Rated Pump Capacity: 10 Gallons Per Minute

Is This Pump (circle one):  New  Repaired  Replacement

**Power Type (circle one)**

Electric Diesel Gasoline Natural Gas Tractor PTO Windmill Other (describe): \_\_\_\_\_

Horse Power Rating of Motor: 3/4 Setting Depth: 120 feet Number of Stages: 8

**Pump Test Data for Non Flowing Well**

Date Well Tested: 12-23-16 Duration of Pump Test (minimum 4 hours): 4 hours

Static Water Level (A): 100 Feet Below Land Surface Pumping Water Level (B): 105 Feet Below Land Surface

Drawdown [(B) - (A)]: 5 Feet Below Land Surface Test Pumping Rate: 14 Gallons Per Minute

Method of measurement (circle one):  Steel tape  Electric tape  Air line Other (describe): \_\_\_\_\_

**Pump Test Data for Flowing Well**

Measured shut in head: \_\_\_\_\_ feet.

Well yielded \_\_\_\_\_ GPM with a drawdown of \_\_\_\_\_ feet after \_\_\_\_\_ hours of pumping

**Meter Installation**

Meter Manufacturer: \_\_\_\_\_ Meter Serial Number: \_\_\_\_\_

Meter Model Number/Name: \_\_\_\_\_ Type of Meter: \_\_\_\_\_

Totalizer Register Unit and Multiplier Factor (AF x .001, gal x 1000, etc): \_\_\_\_\_

Installation Date: \_\_\_\_\_ Meter installed by: \_\_\_\_\_

Is This Meter (circle one):  New  Repaired  Replacement

*Important: By submitting the above information you are certifying that this meter was installed to manufacturer standards. For agricultural wells, a list of approved meters is on the MDEQ website.*

I HEREBY CERTIFY that the above statements are true to the best of my knowledge.

LARRY CARPENTER 0.162 12-23-16 Larry Carpenter

Print Name of Pump Installer and License No. (if applicable) Date Signature of Pump Installer

RECEIVED

JAN 23 2017

BY OLWR

County: Desoto  
 Permit #: 0-162

For Office Use Only:  
 Well #: H242

The sketch below only required for water wells

If well telescopes, show depths on sketch.

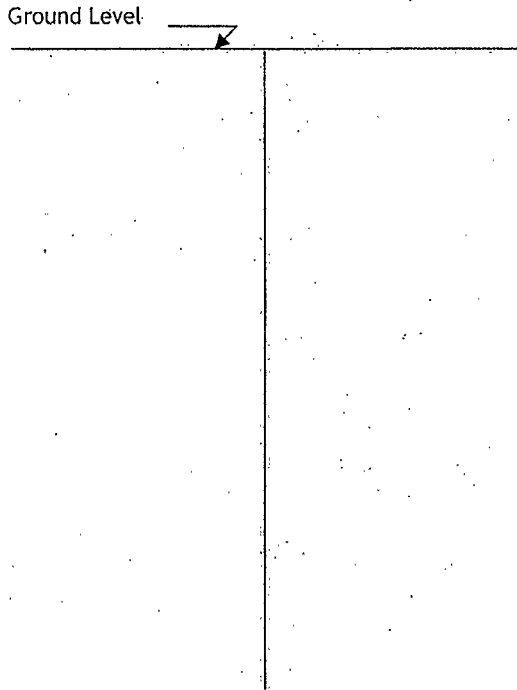

Description of formations encountered must be provided for all wells and boreholes, unless specifically exempted by regulations

Description of Formations Encountered	From (depth) Ground level	To (depth)
Surface Soil	0	15
Med. Red Sand	15	30
White Fine Sand	30	70
White Clay	70	82
Med. White Sand	82	100
White Clay	100	115
White coarse Sand	115	160

If more than one screen, show location of each on sketch

Sketch the property layout and include the following:

- 1) the well location
- 2) any permanent structures on the property that may aid in locating the well
- 3) any roads, power lines, or other items that may aid in locating the property and the well
- 4) north arrow

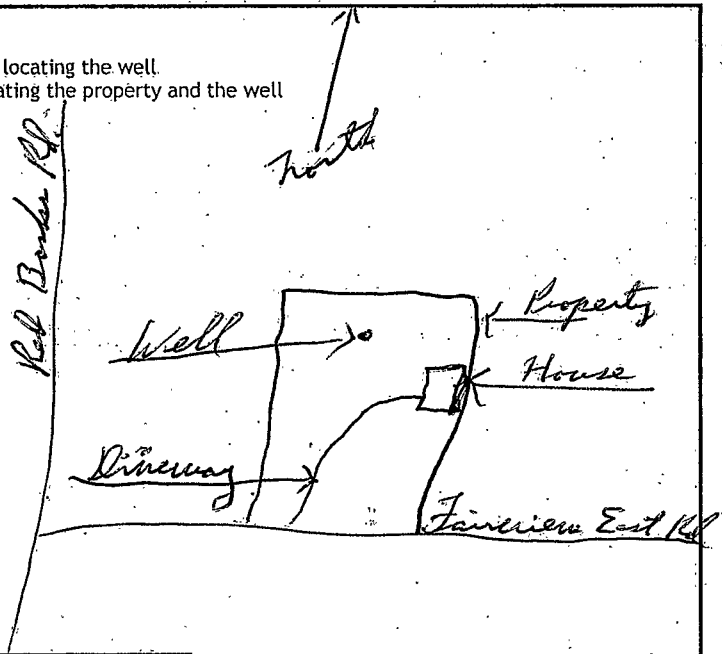

Landowner Name: Kevin Whitter

I HEREBY CERTIFY that the well/borehole was drilled, constructed, and completed in accordance with all applicable requirements of the Mississippi Department of Environmental Quality and the Mississippi Department of Health regulations, if applicable, and state laws.

LARRY CARPENTER 0-162 12-27-16  
 Print Name of Responsible Licensee and License No. Date

Larry Carpenter  
 Signature of Licensee

RECEIVED  
 JAN 23 2017  
 BY OLWR